



EXCLUSIVE LISTING









PINNACLE REALTY
OF NEW YORK, LLC

35-03 Bradley Avenue
Long Island City, NY 11101

For Sale

12,500 Sq. Ft. Long Island City Warehouse for Sale
Seconds from 495 / 278 & Midtown Tunnel

Sq. Ft.	Type	Loading	Ceiling	Zoning	Parcel ID
 12,500	 Warehouse	 2 Drive-Ins	 16'	 M1-1	 Block 307 <hr/>  Lot 5



34-07 Steinway Street, Suite 202 | Long Island City, NY 11101

718-784-8282

pinnaclereny.com

Features

- ✓ 10,000 Sq. Ft Warehouse
- ✓ 2,500 Sq. Ft. 2nd Floor Finished HVAC Office
- ✓ 2 Large Drive-In Doors
- ✓ 800 AMPs Power
- ✓ Gas Heat
- ✓ Fireproof Construction
- ✓ Fully Sprinklered
- ✓ Legal Spray Booth
- ✓ Possible Signage / Visibility from 495
- ✓ Corner Location
- ✓ Seconds from LIE / BQE

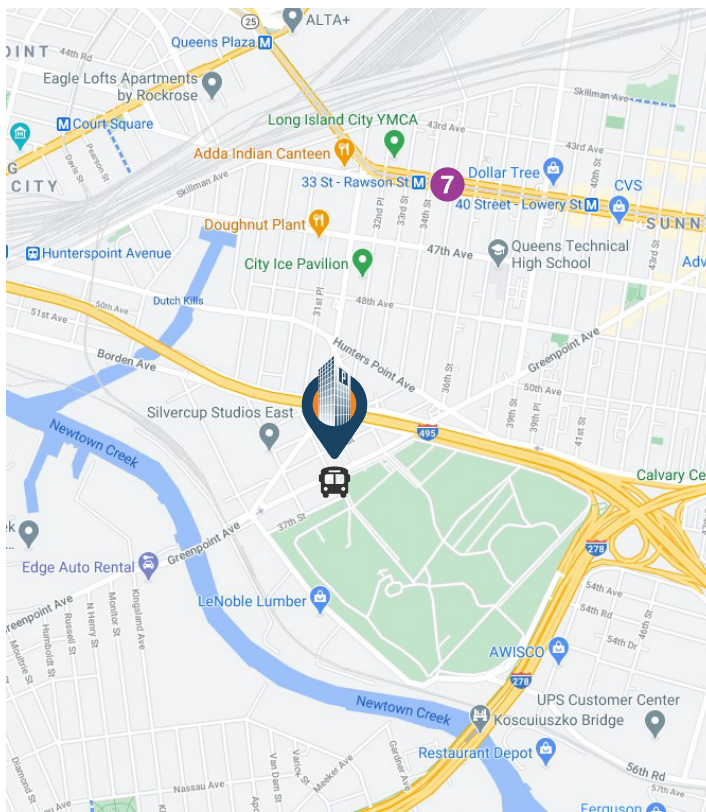

B24: Greenpoint Ave / Bradley Ave



33rd St - Rawson St

Long Island Expressway



Brooklyn-Queens Expressway

Midtown Tunnel

59th St / Queensboro Bridge

See More Online
35-03 Bradley Ave
Long Island City



Property Photos



For More Information About This Property Contact Exclusive Agents:

Paul Bralower
Associate Broker

pbralower@pinnaclereny.com

718-371-6402

Brendan Burke
Associate Broker

bburke@pinnaclereny.com

718-371-6403

James Tack
Partner

jtack@pinnaclereny.com

718-784-8541



34-07 Steinway Street, Suite 202 | Long Island City, NY 11101

718-784-8282

pinnaclereny.com

Property Survey

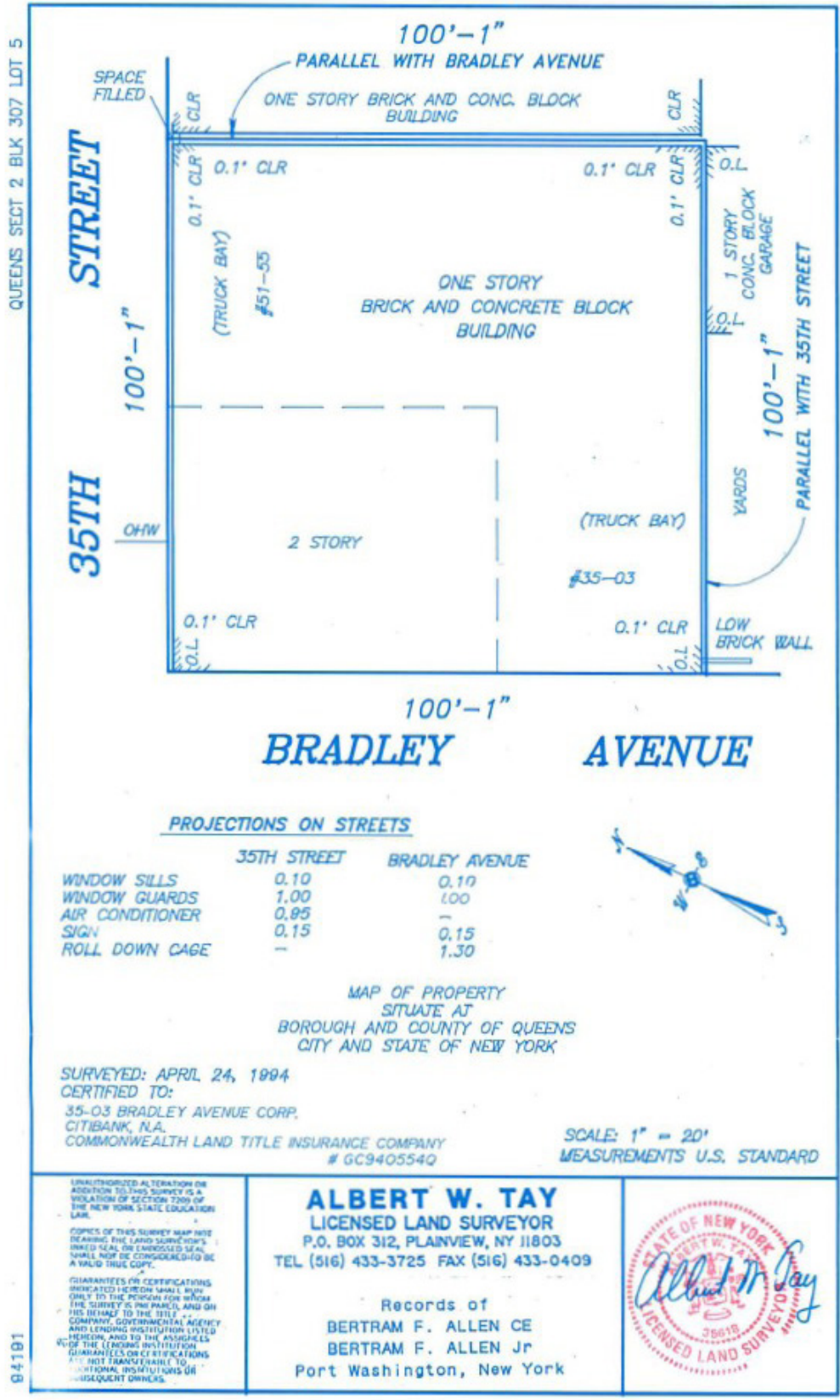

UNAUTHORIZED ALTERATION OR ADDITION TO THIS SURVEY IS A VIOLATION OF SECTION 7209 OF THE NEW YORK STATE EDUCATION LAW.

COPIES OF THIS SURVEY MAP HAVE BEEN MADE BY THE SURVEYOR'S OFFICE AND SHALL NOT BE CONSIDERED TO BE A VALID TRUE COPY.

GUARANTEES OR CERTIFICATIONS INDICATED HEREON SHALL BE BINDING ONLY TO THE PERSON FOR WHOM THE SURVEY IS RUN, PARCEL AND ON THE COMPANY, GOVERNMENTAL AGENCY AND LENDING INSTITUTION LISTED HEREON, AND TO THE PERSONS OF THE LENDING INSTITUTION GUARANTEES OR CERTIFICATIONS ARE NOT TRANSFERABLE TO SUBSEQUENT OWNERS.

ALBERT W. TAY
LICENSED LAND SURVEYOR
P.O. BOX 312, PLAINVIEW, NY 11803
TEL (516) 433-3725 FAX (516) 433-0409

Records of
BERTRAM F. ALLEN CE
BERTRAM F. ALLEN JR
Port Washington, New York

